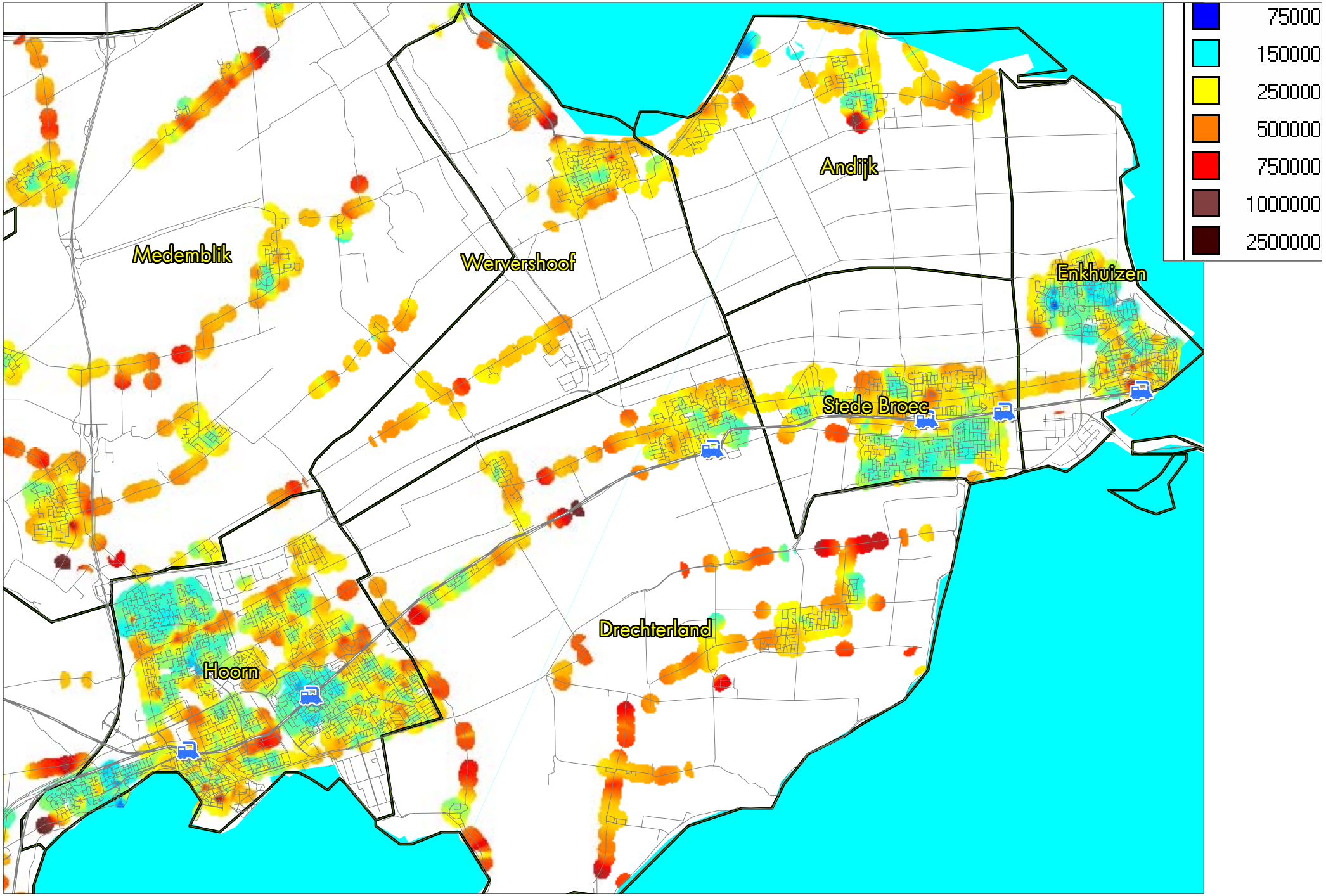
Medemblik
Wervershoof
Andijk
Enkhuizen
Stede Broec
Drechterland
Hoorn
75000
150000
250000
500000
750000
1000000
2500000